M/S CASSANDRA

Charter Price	☆☆☆
Accommodation	Three cabins consisting of one master, one twin and one French double all with en-suite bathrooms.
Special Features	Cassandra has her original crew of 3 since launch who are extremely professional and friendly.
Crew	3
A/C	Yes
Cruising Grounds	Turkey and Greek Dodecanese Islands

Technical Specifications

LOA	20 m
Beam	5.45 m
Draft	2.40 m
Hull Material	Laminated Mahogany
Classification	Traditional Bodrum gulet (round stern)
Sail Area	290 square meters
Rigging	Ketch
Deck Fixtures	Admiral
Fuel Capacity	1.5 tons
Water Capacity	2.5 tons
Speed	9 knots
Engine	210 HP Iveco
Generator	12 KVA Onan
Construction	2003 Bodrum Etemoglu Tersanesi

Equipment

GPS, DVD, dinghy with outboard, canoes, snorkeling and fishing equipment. Galley for 6. Separate crew quarters.

MATIANA
Boutique Style travel in Turkey
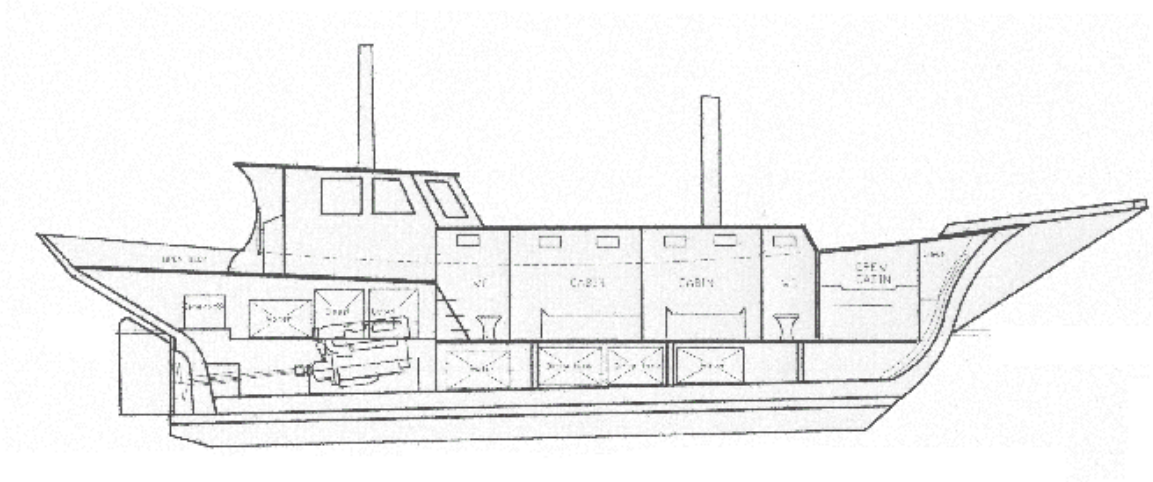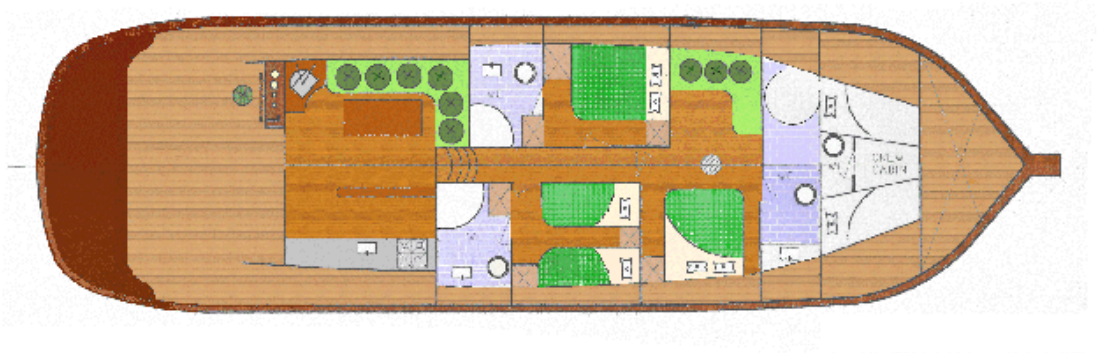
MATIANA
Boutique Style travel in Turkey